Stephen M. Ross School of Business

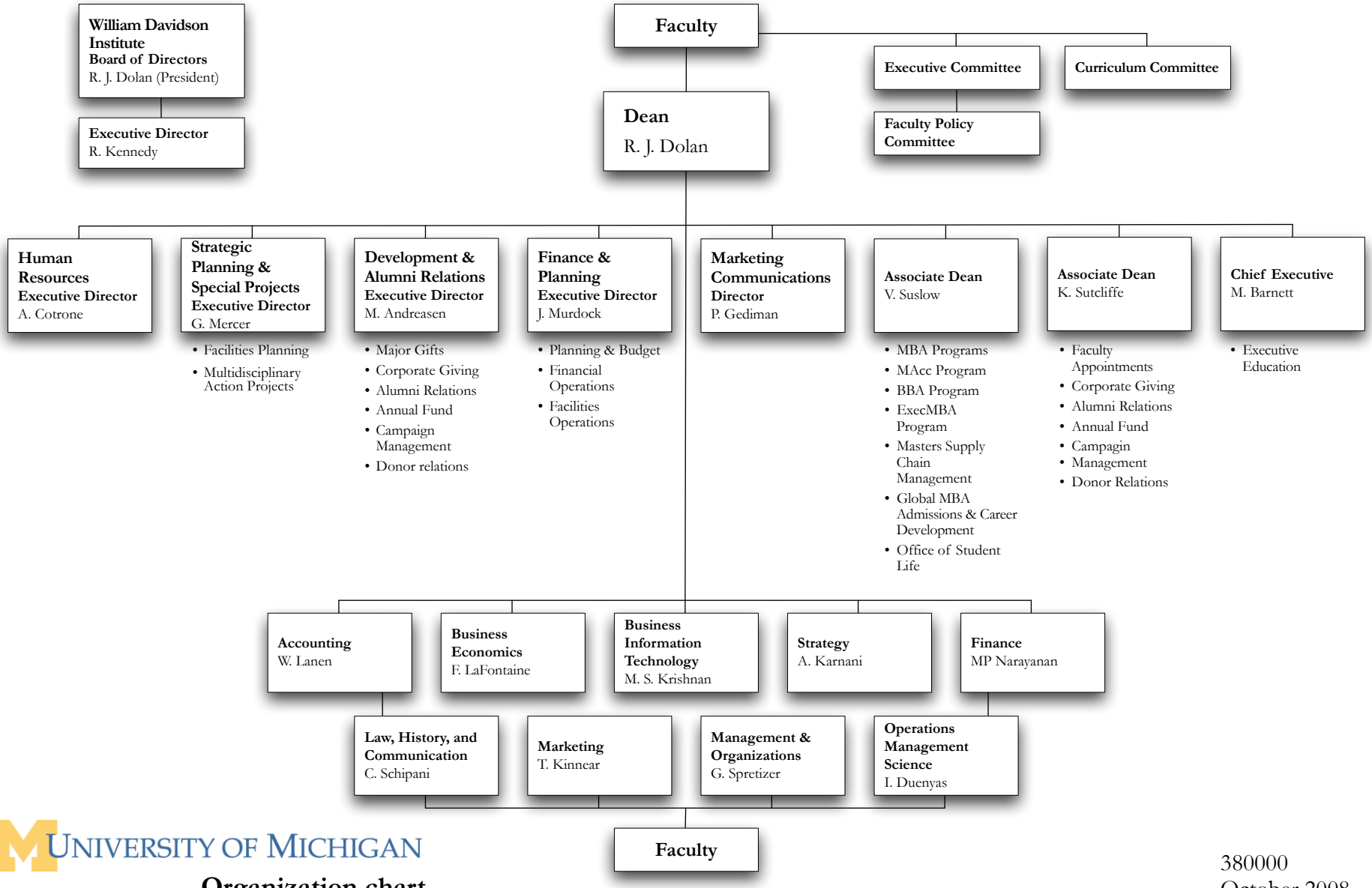

UNIVERSITY OF MICHIGAN

Organization chart

380000
October 2008