Academic Affairs
Provost and Executive Vice President

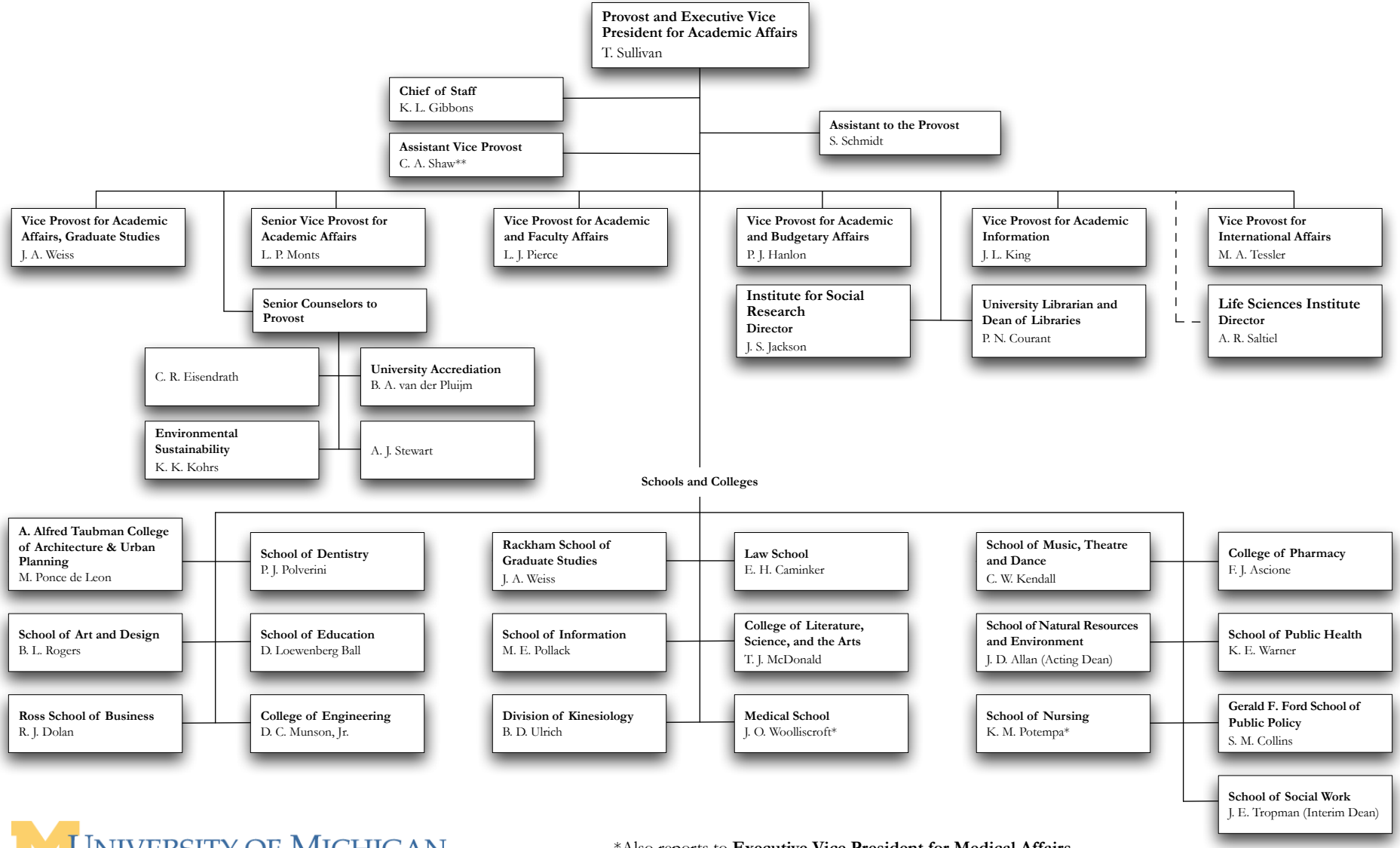

UNIVERSITY OF MICHIGAN

Organization chart

*Also reports to **Executive Vice President for Medical Affairs**
Also reports to the **Associate Provost for Academic Affairs

510000
October 2008