Academic Affairs
Associate Provost for Academic Affairs

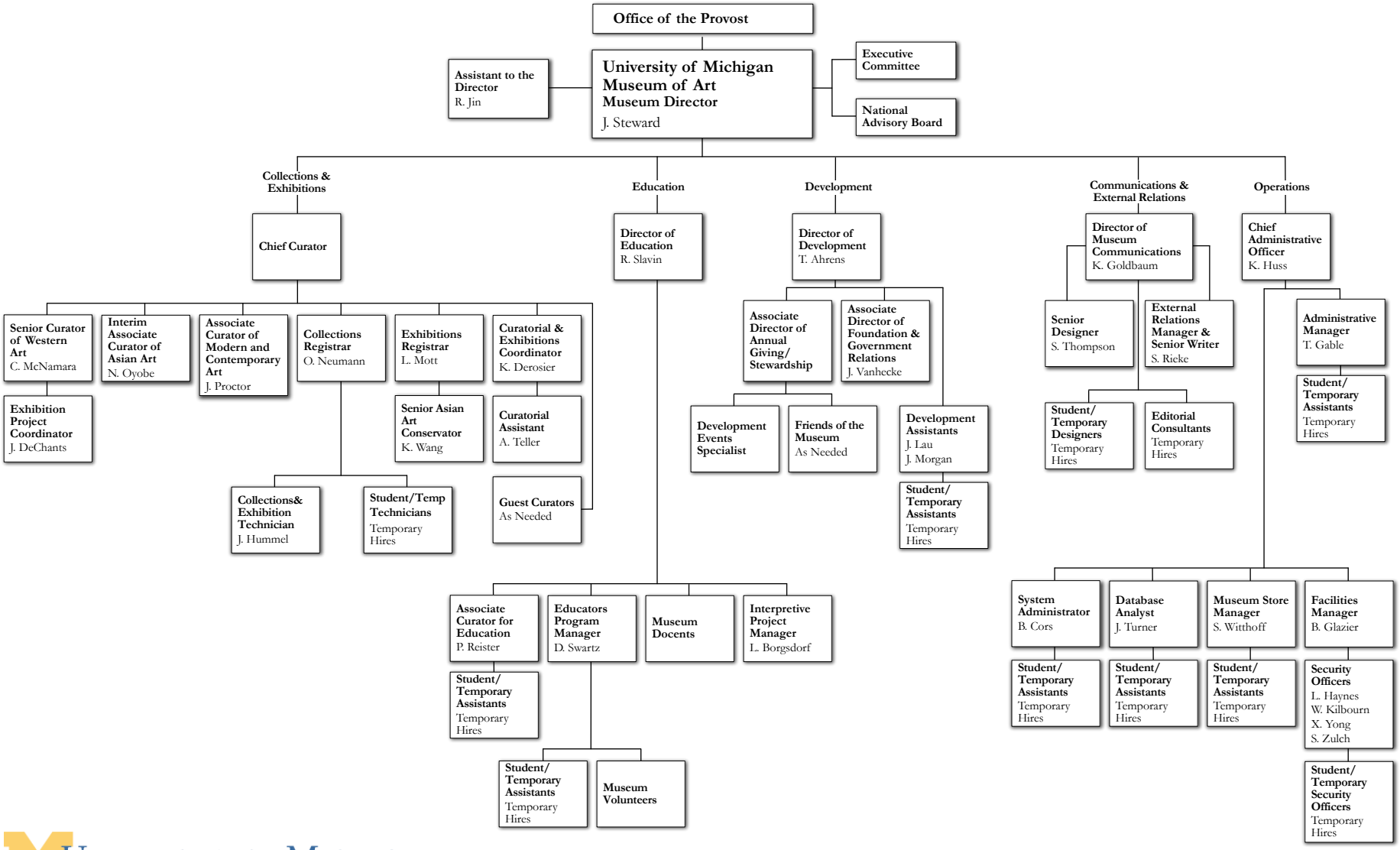

UNIVERSITY OF MICHIGAN

Organization chart

513200
November 2008