President

Department of Recreational Sports

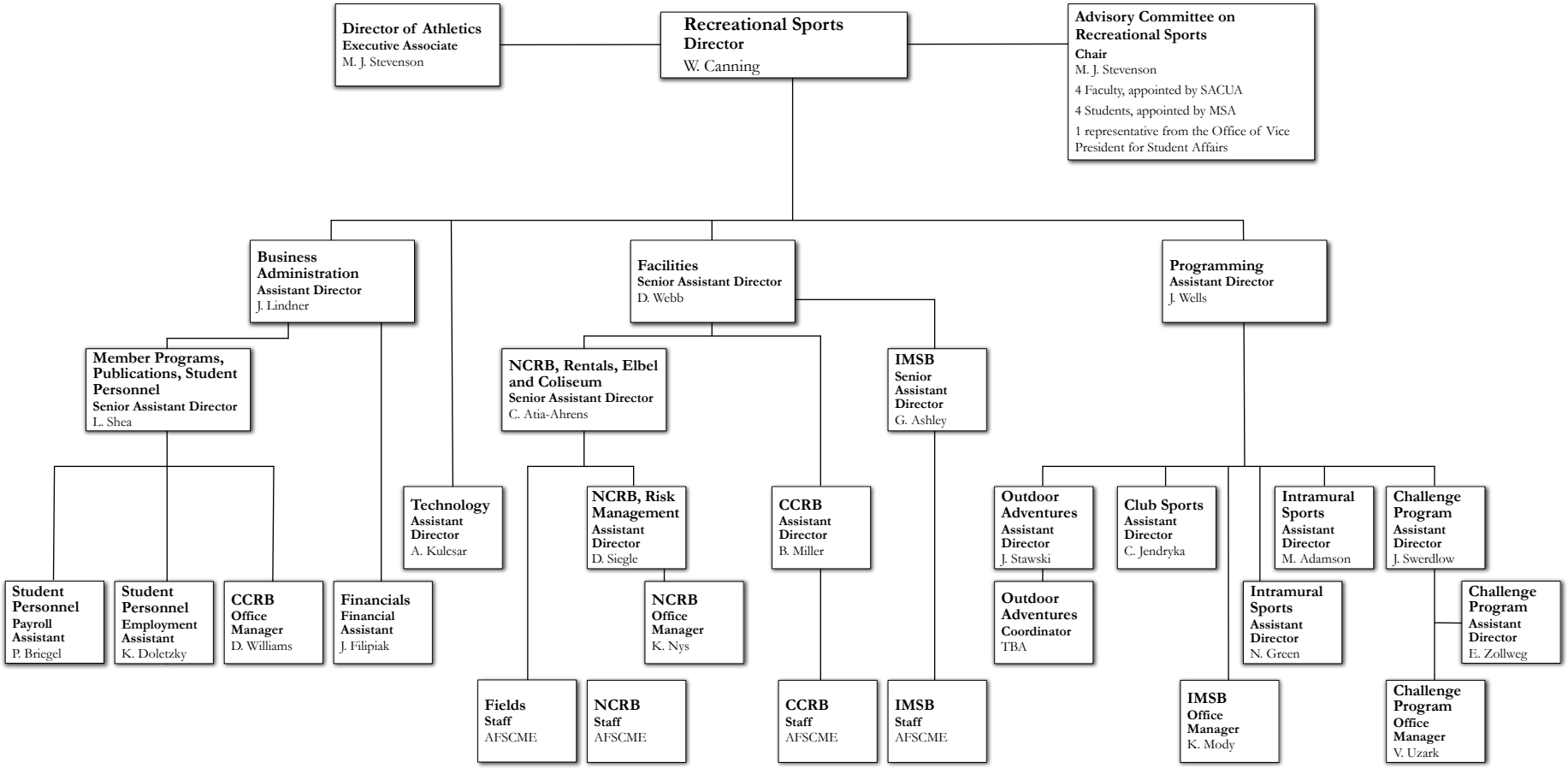

UNIVERSITY OF MICHIGAN

Organization chart

755100
November 2008