# ACADEMIC AFFAIRS
## VICE PROVOST FOR ENROLLMENT MANAGEMENT
## OFFICE OF FINANCIAL AID

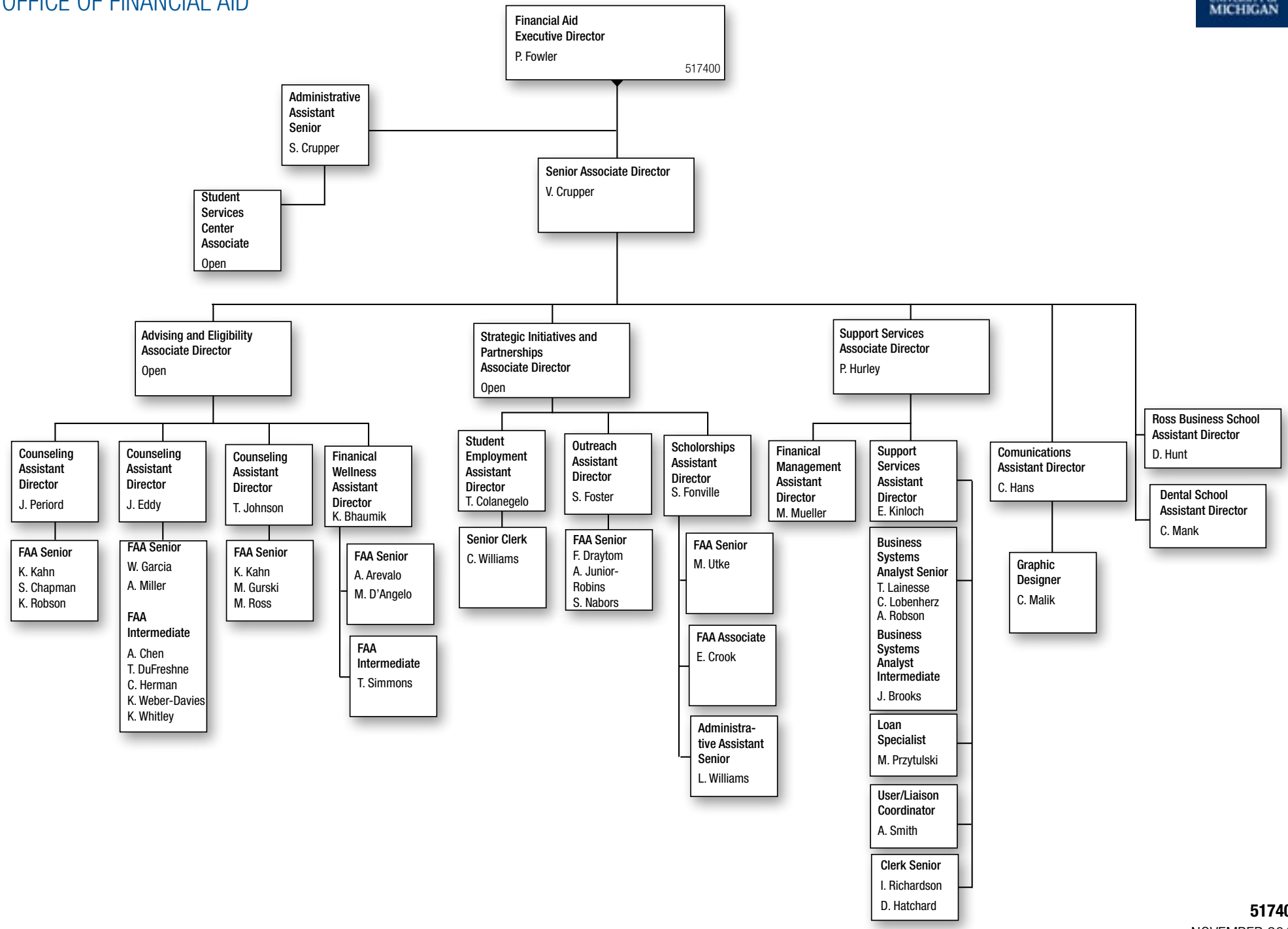


**517400**
NOVEMBER 2017