OFFICE OF THE VICE PRESIDENT FOR COMMUNICATIONS
PUBLIC AFFAIRS AND INTERNAL COMMUNICATIONS

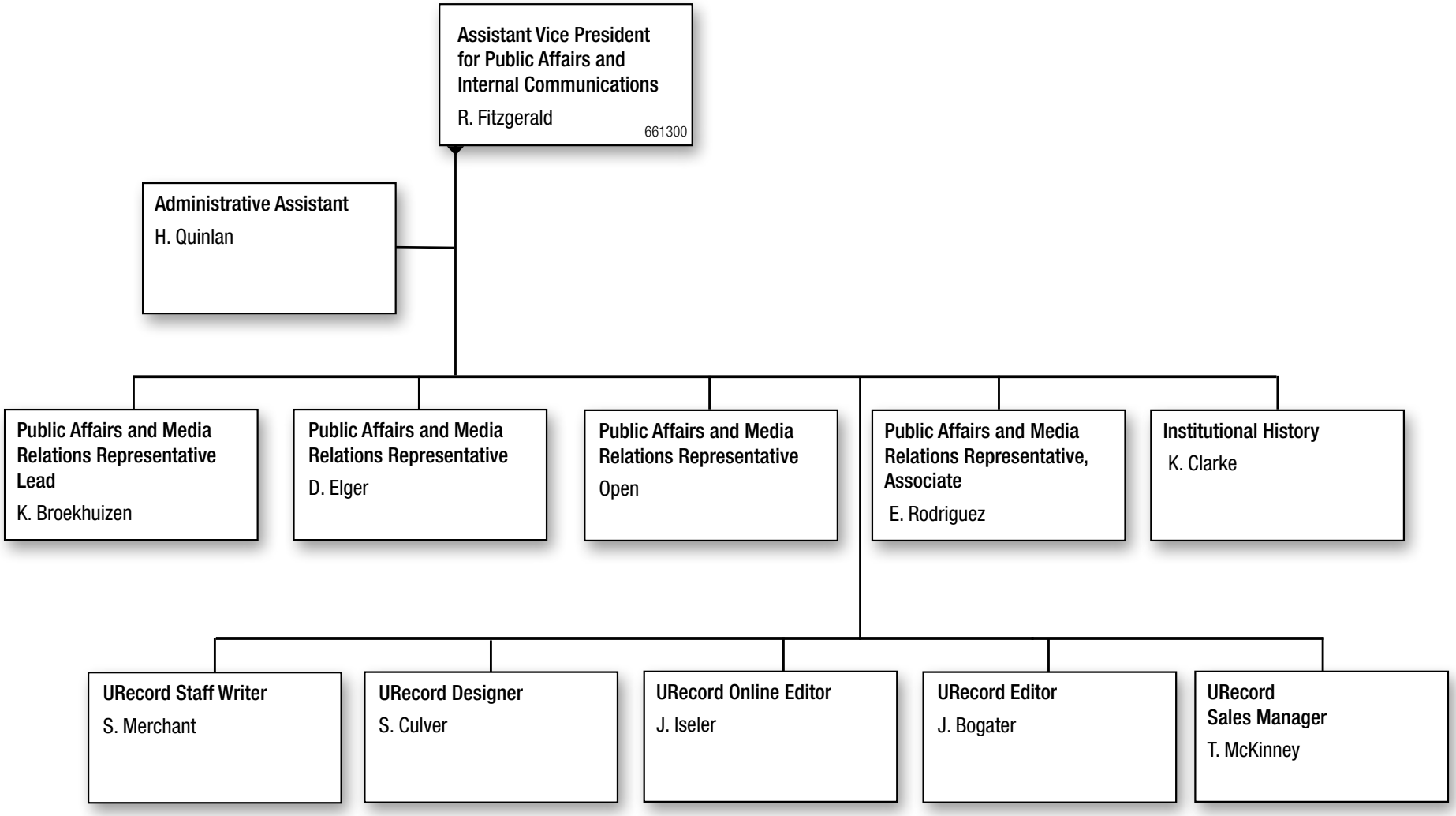

661300
NOVEMBER 2017