UNIVERSITY OF MICHIGAN-FLINT

VICE CHANCELLOR FOR CAMPUS INCLUSION AND STUDENT LIFE

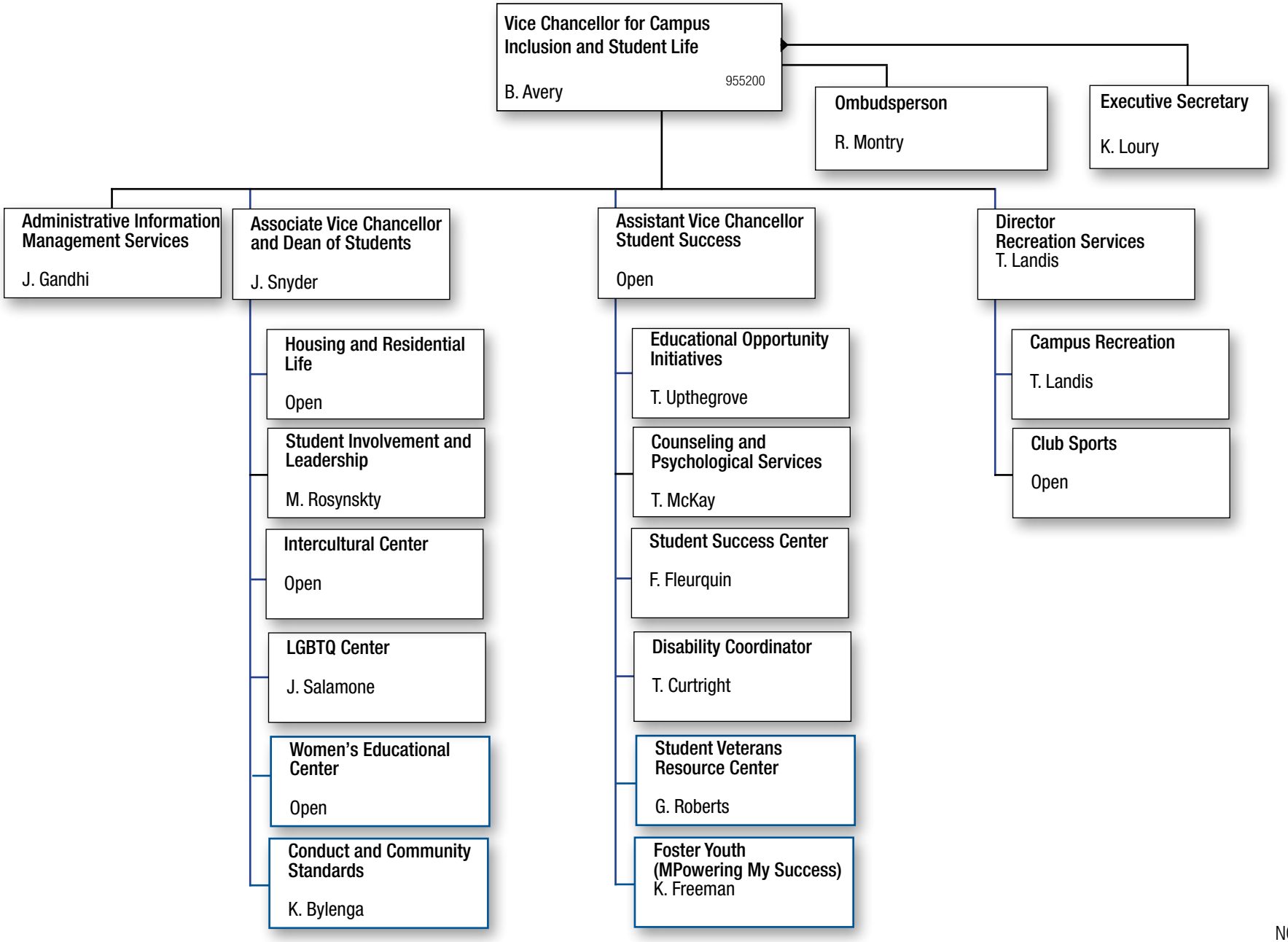

955200
NOVEMBER 2017