ACADEMIC AFFAIRS
SCHOOL OF DENTISTRY

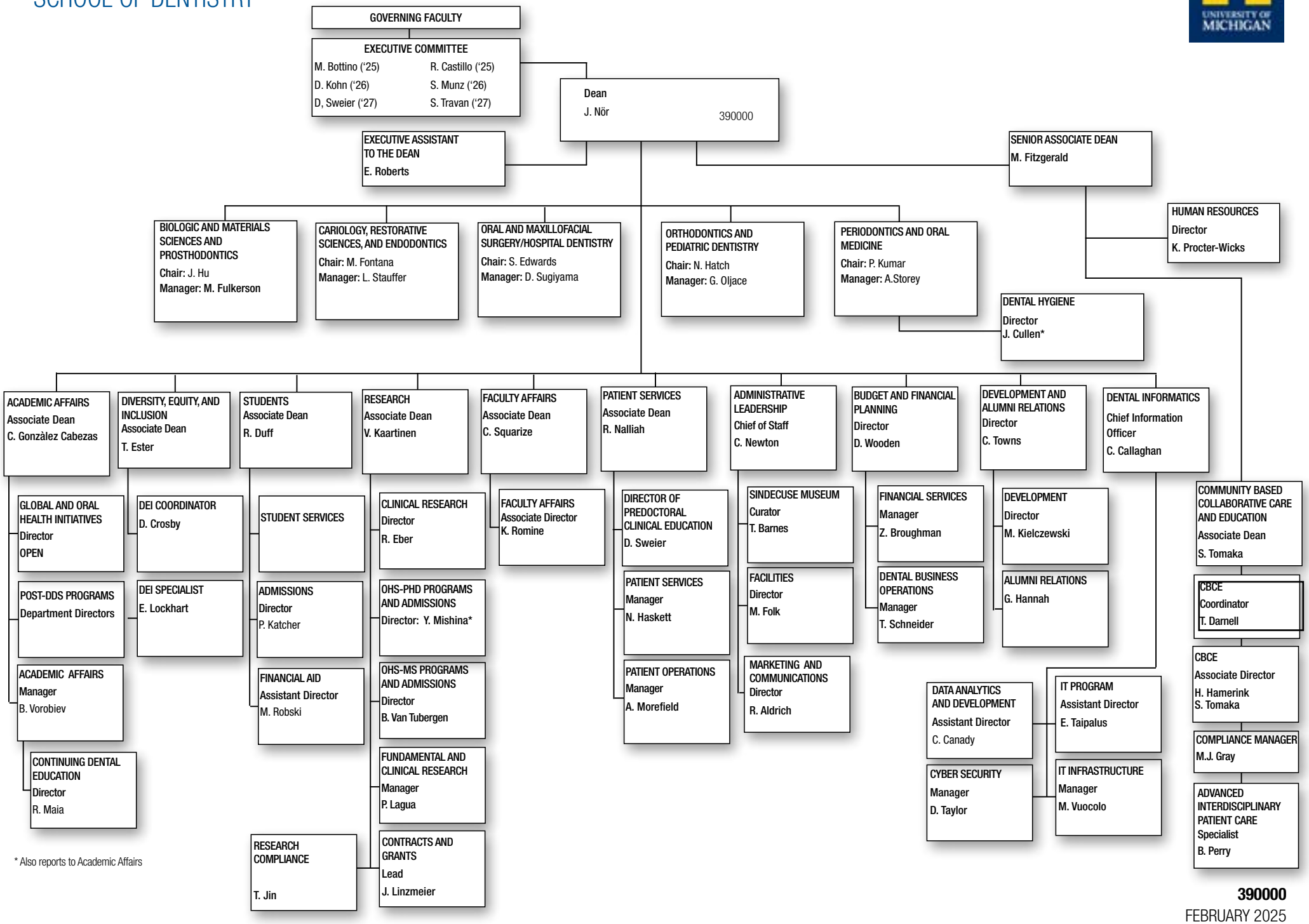

* Also reports to Academic Affairs

390000
FEBRUARY 2025