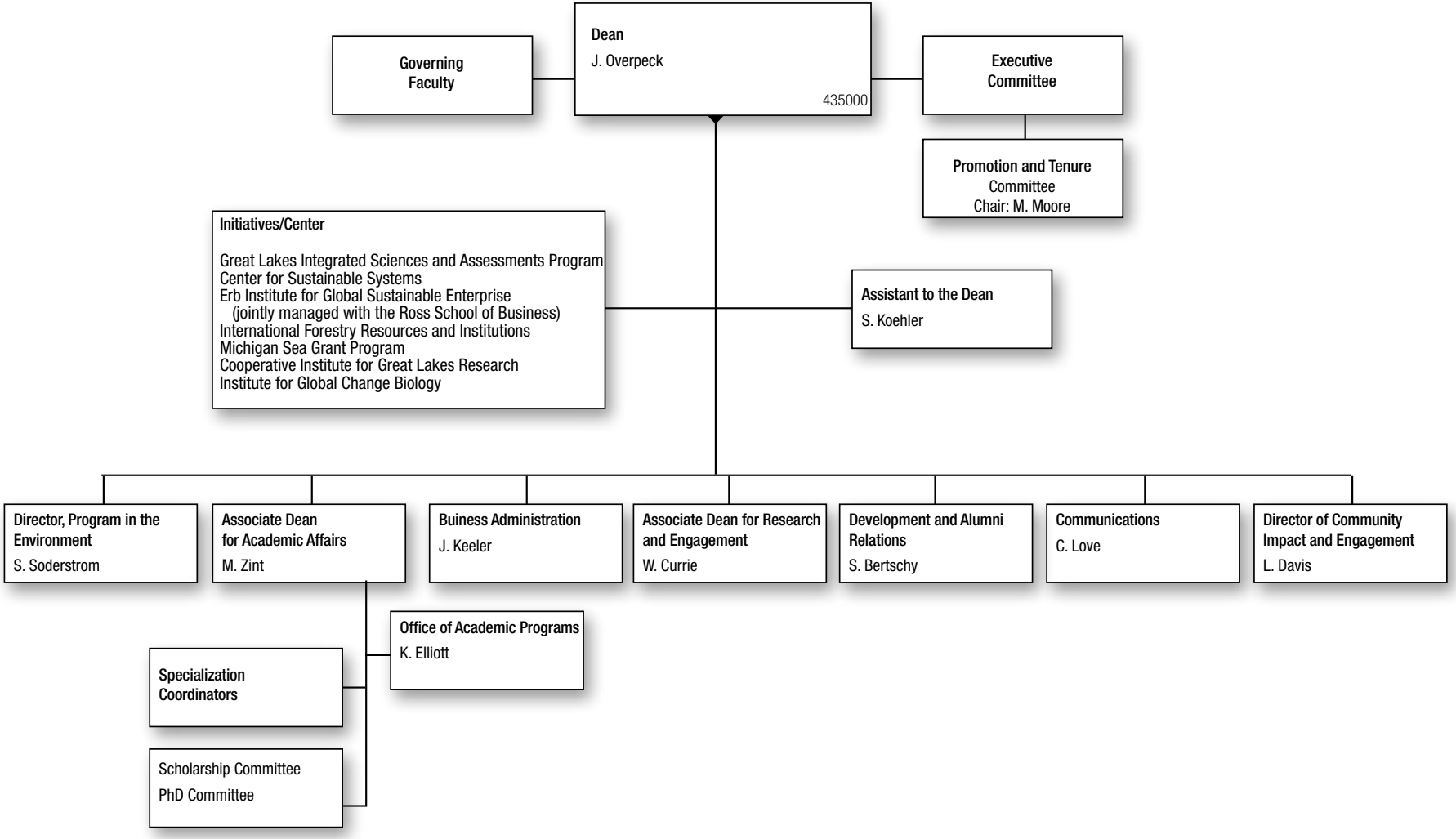ACADEMIC AFFAIRS
SCHOOL FOR ENVIRONMENT AND SUSTAINABILITY