ACADEMIC AFFAIRS
COLLEGE OF PHARMACY

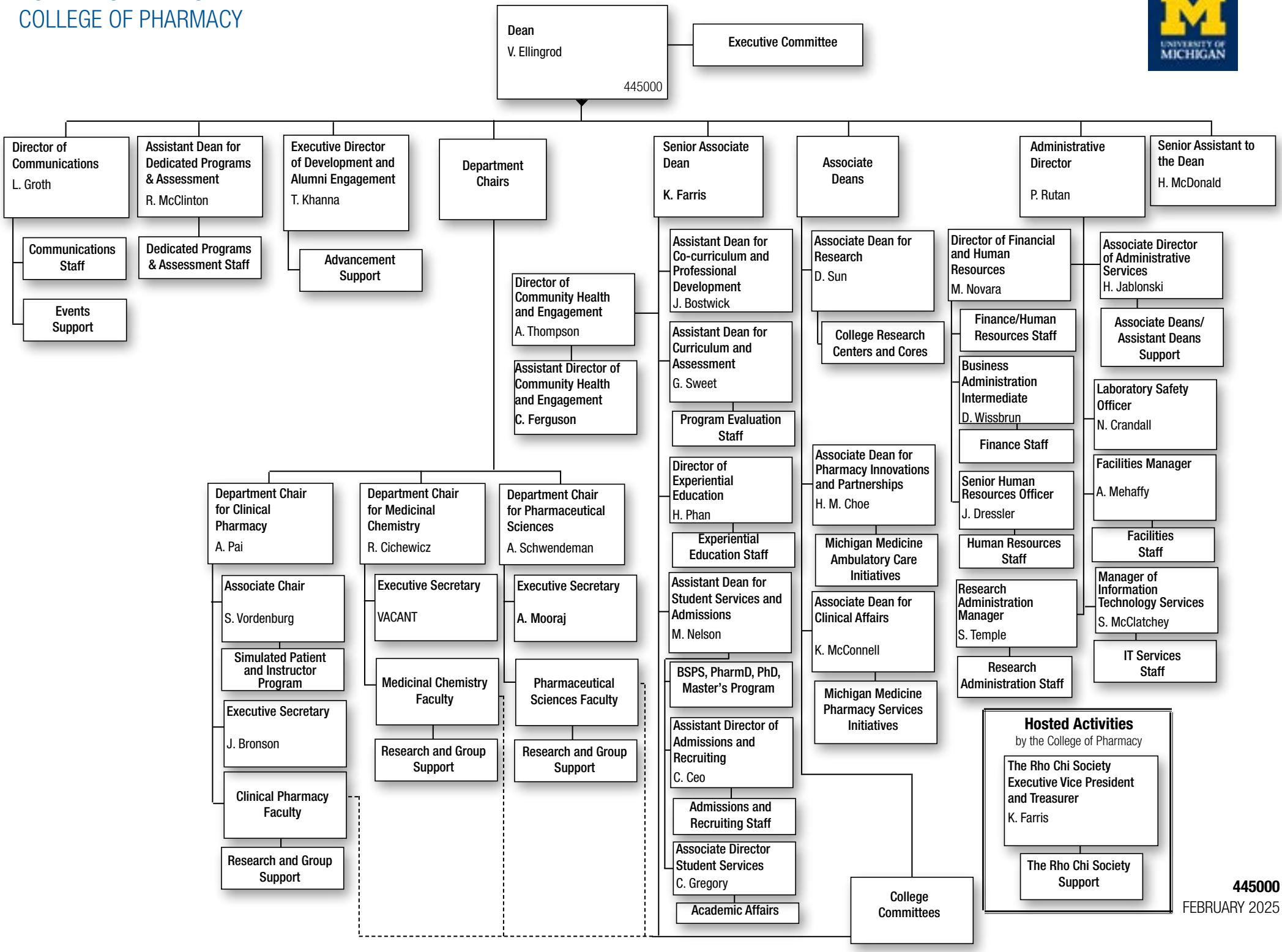

445000
FEBRUARY 2025