ACADEMIC AFFAIRS
SCHOOL OF KINESIOLOGY

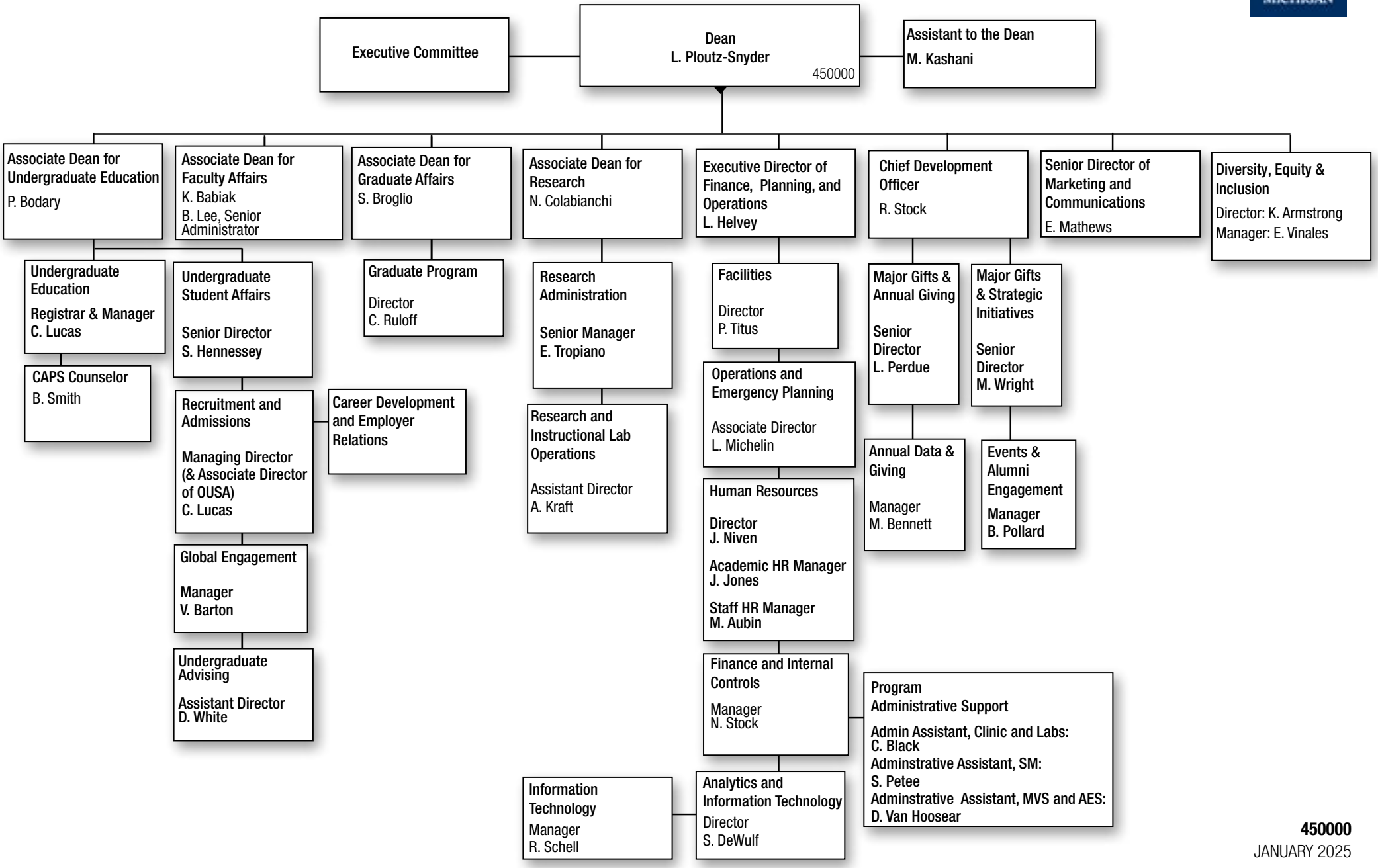

450000
JANUARY 2025