ACADEMIC AFFAIRS
VICE PROVOST FOR ENROLLMENT MANAGEMENT
OFFICE OF FINANCIAL AID

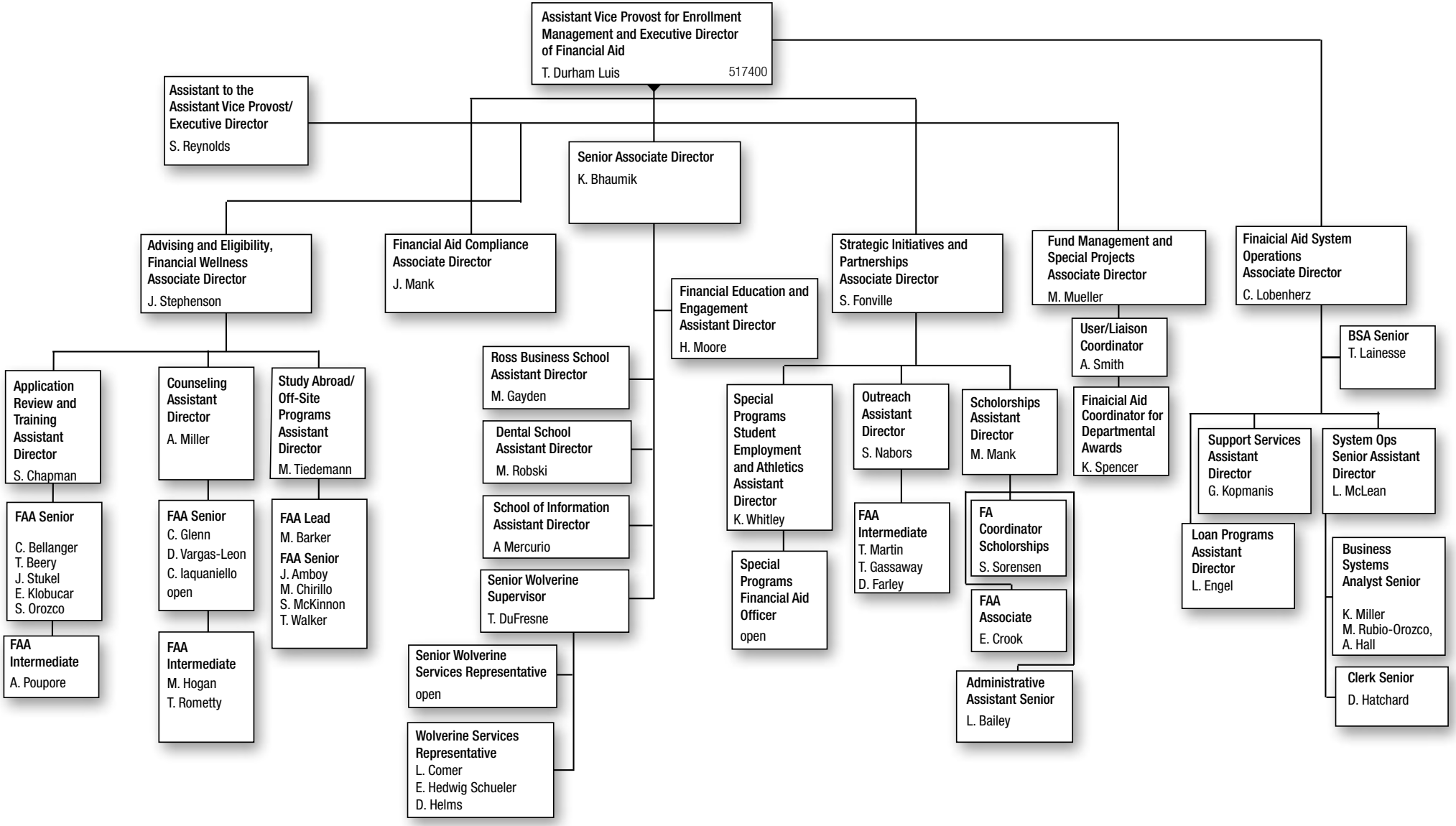

517400
NOVEMBER 2024