ACADEMIC AFFAIRS
VICE PROVOST FOR ENROLLMENT MANAGEMENT
OFFICE OF THE REGISTRAR

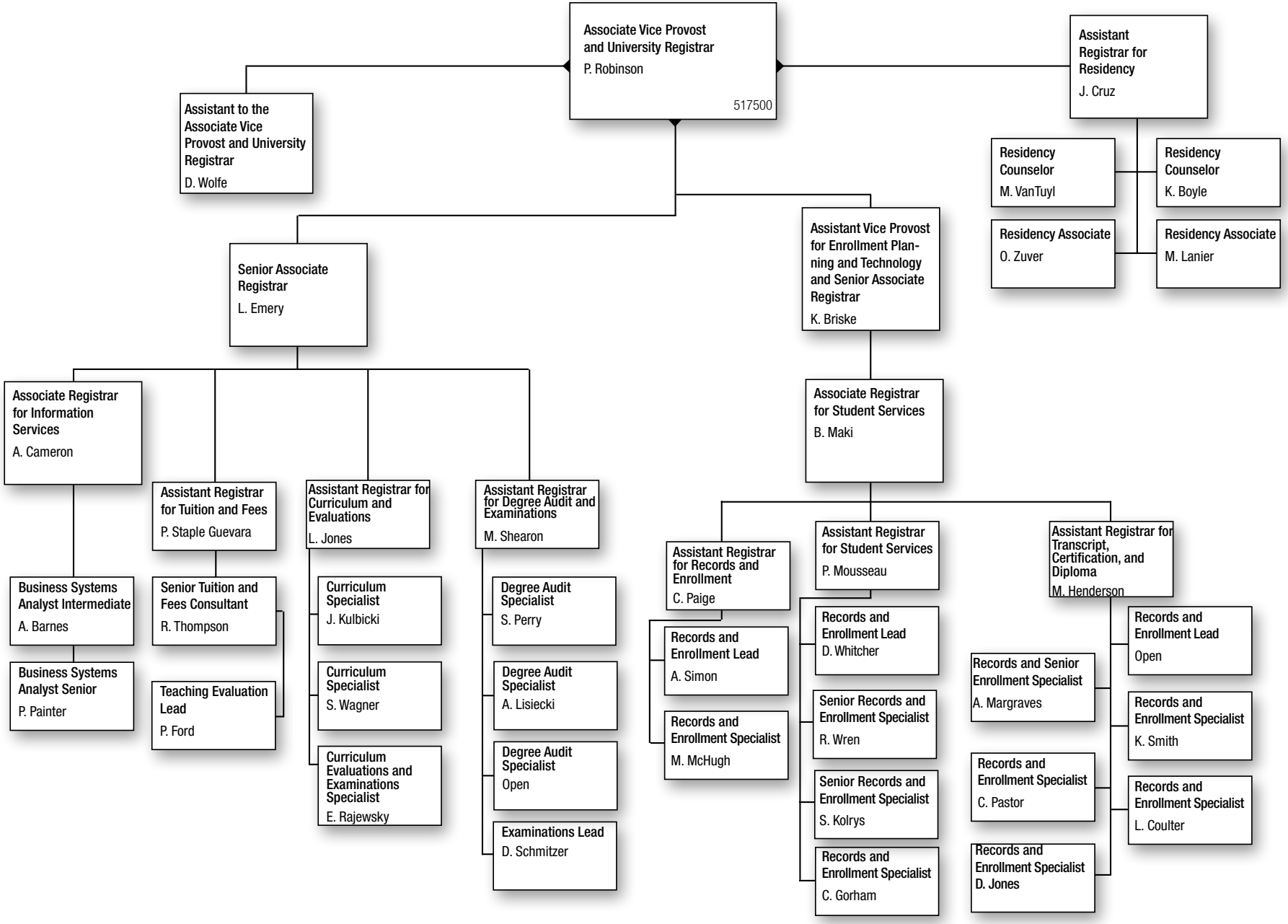

517500
OCTOBER 2018