ACADEMIC AFFAIRS
VICE PROVOST FOR ENROLLMENT MANAGEMENT

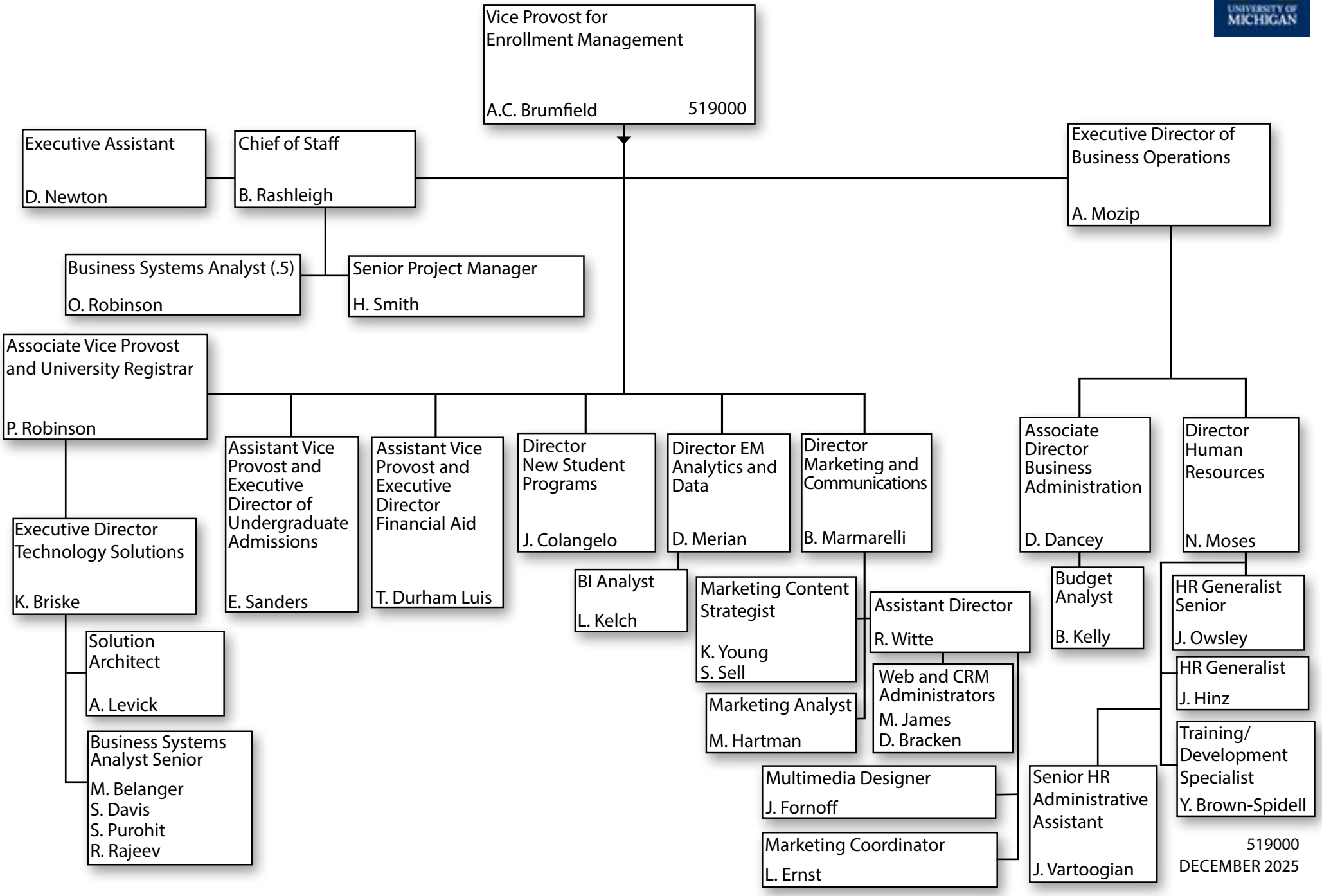

519000
DECEMBER 2025