ACADEMIC AFFAIRS
VICE PROVOST FOR ENROLLMENT MANAGEMENT

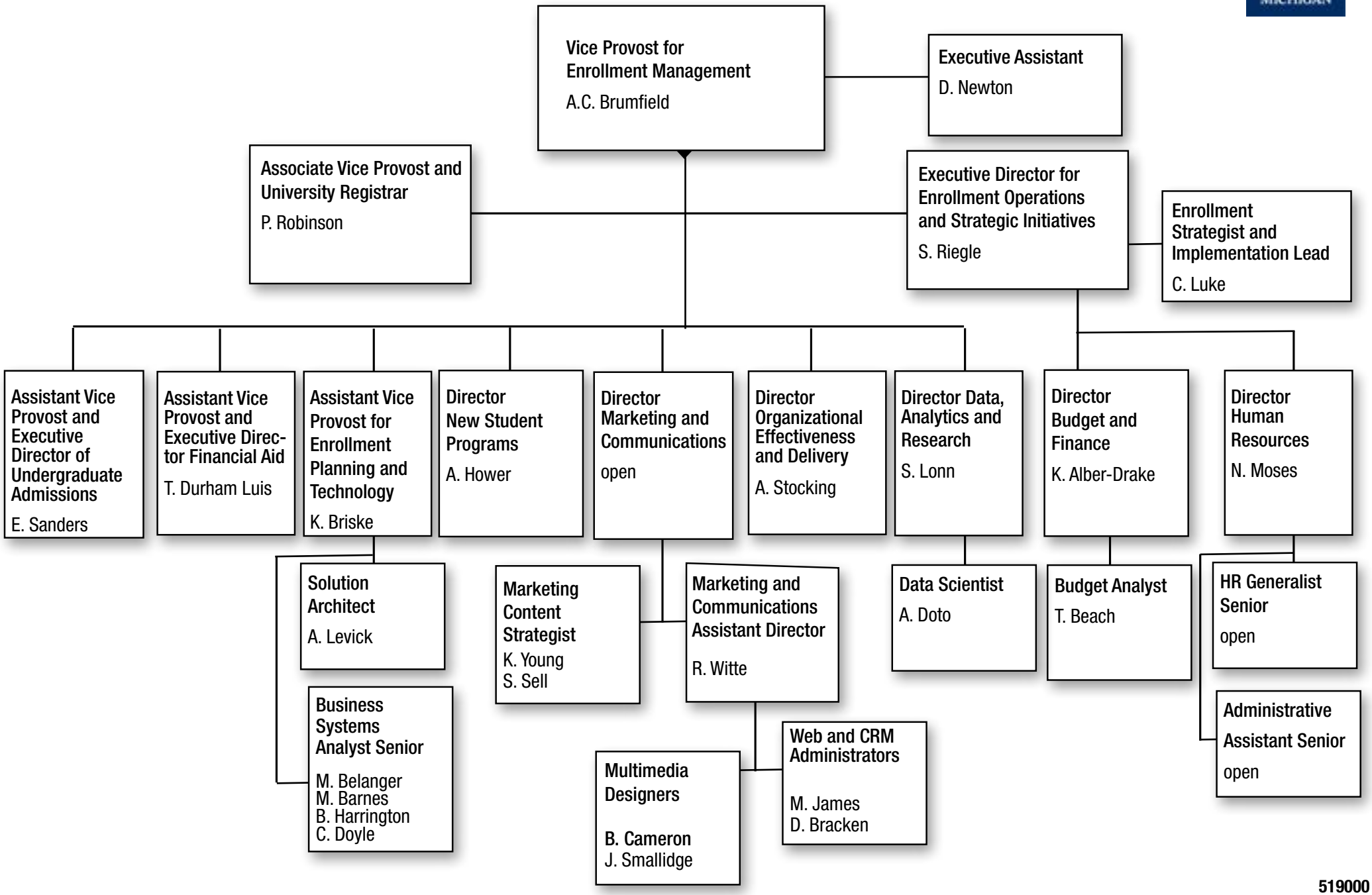

519000
SEPTEMBER 2023