ACADEMIC AFFAIRS
VICE PROVOST FOR ENROLLMENT MANAGEMENT

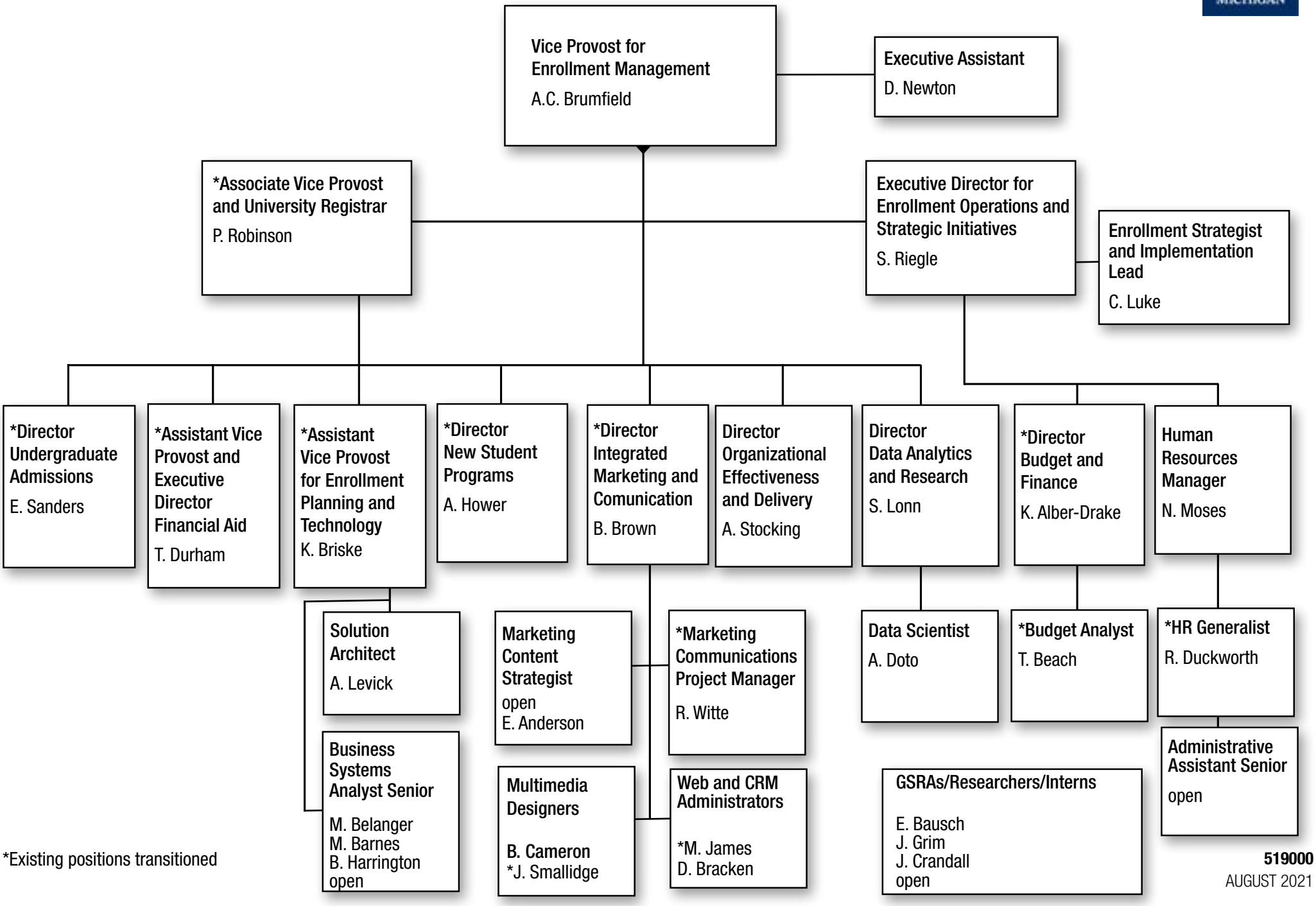

*Existing positions transitioned

519000
AUGUST 2021