ACADEMIC AFFAIRS
VICE PROVOST FOR ENROLLMENT MANAGEMENT

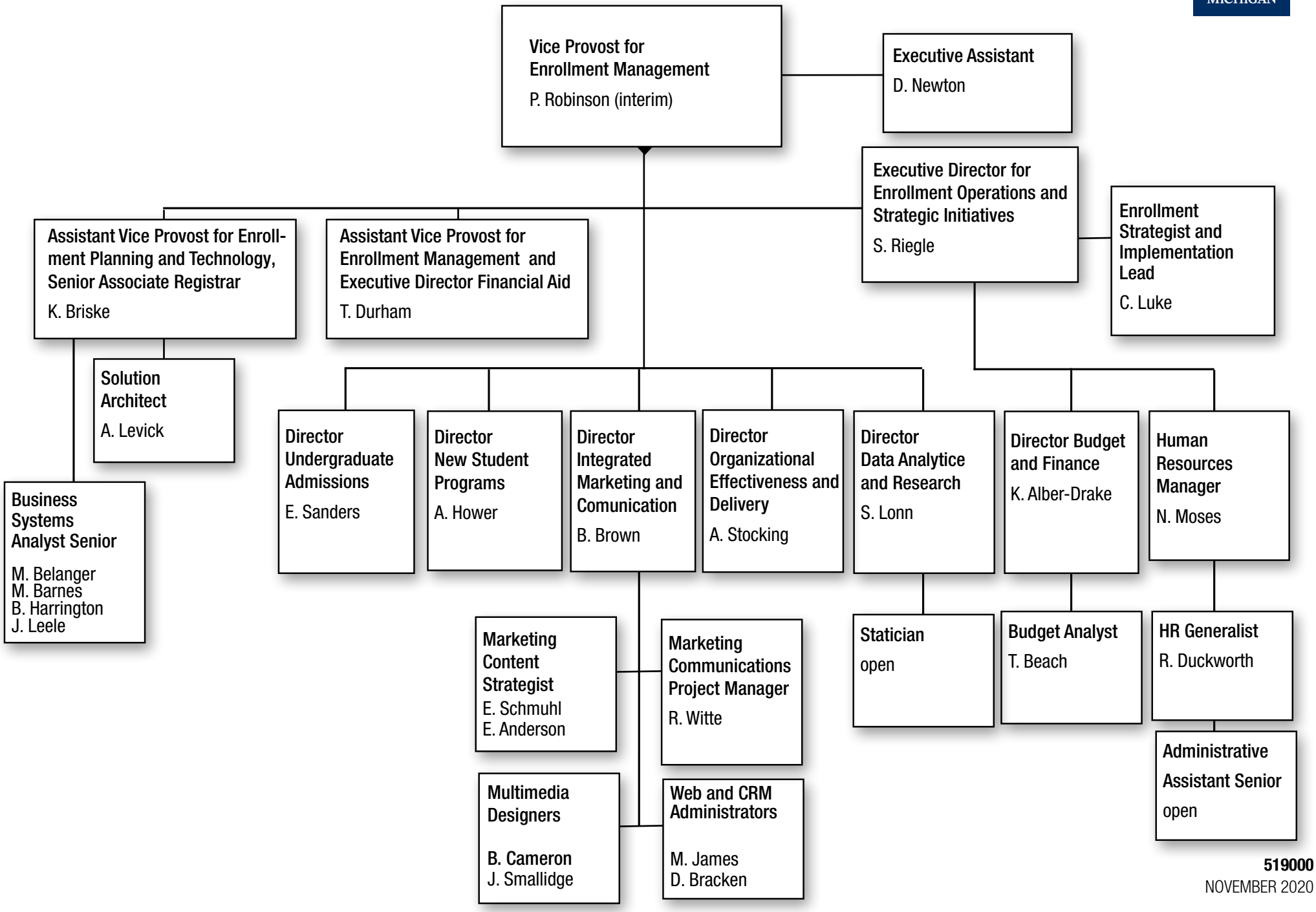

519000
NOVEMBER 2020