# ACADEMIC AFFAIRS
# VICE PROVOST FOR ENROLLMENT MANAGEMENT

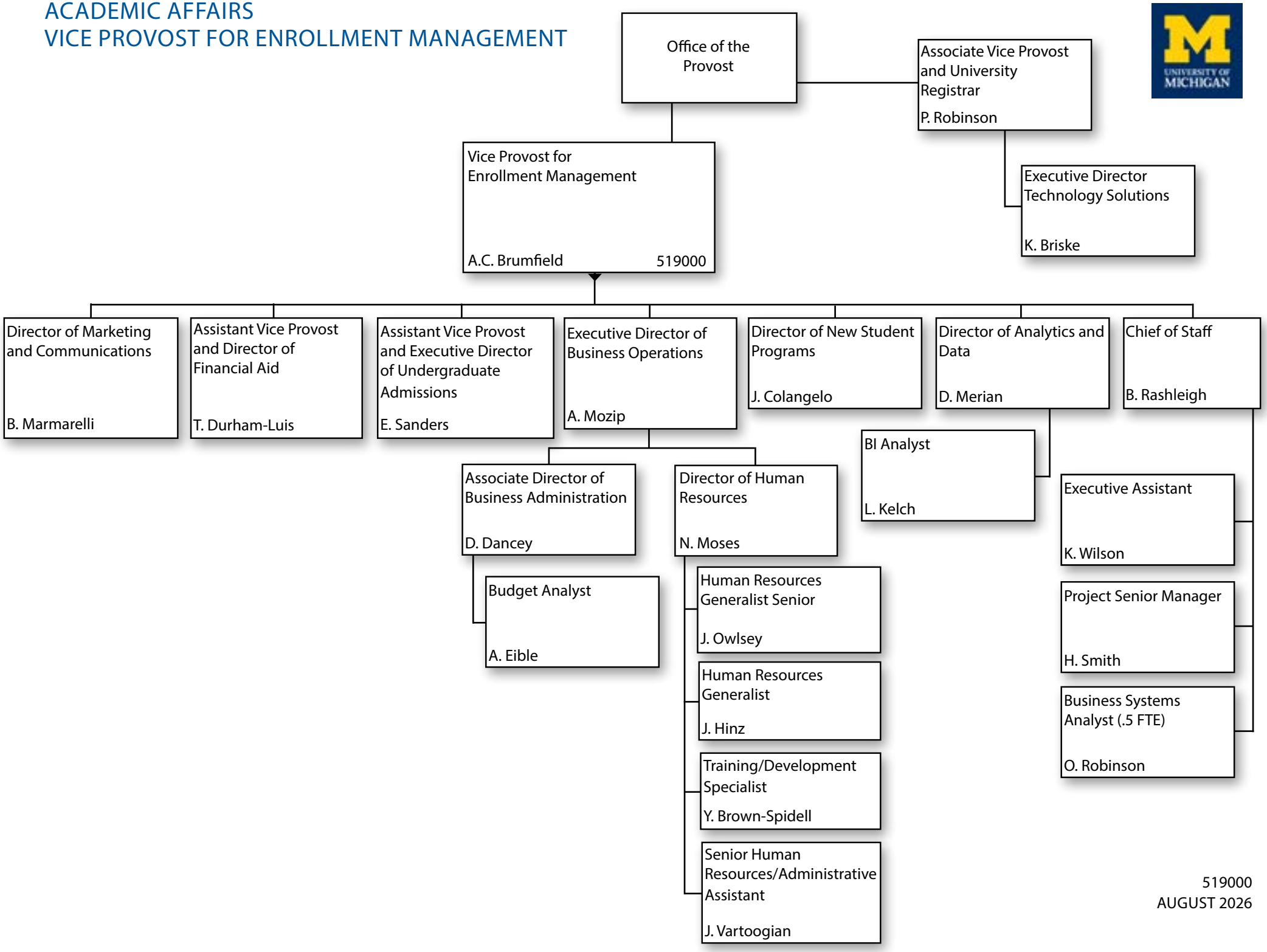


519000
AUGUST 2026