STUDENT LIFE
VICE PRESIDENT FOR STUDENT LIFE

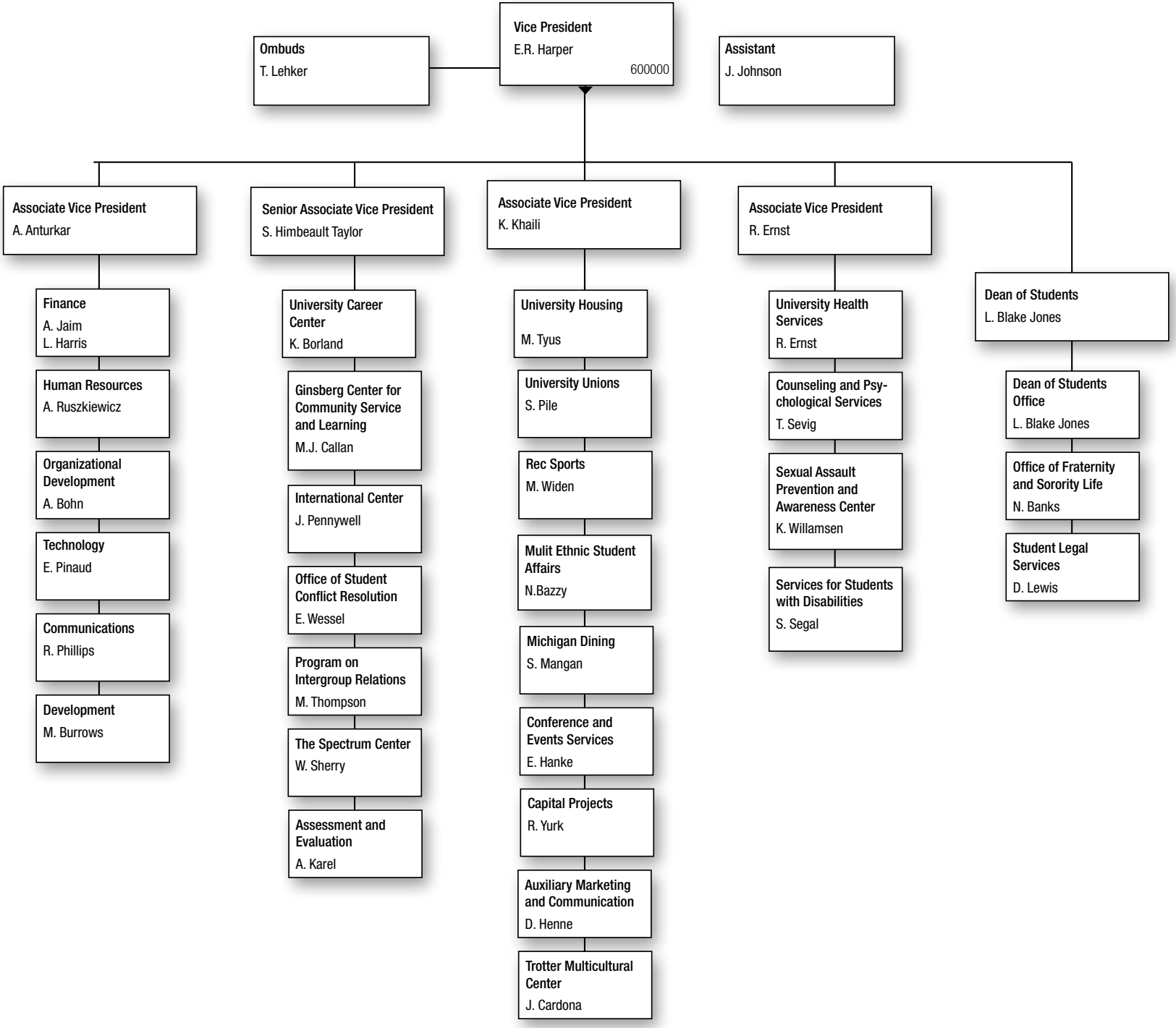

600000
OCTOBER 2018