PRESIDENT
INTERCOLLEGIATE ATHLETICS

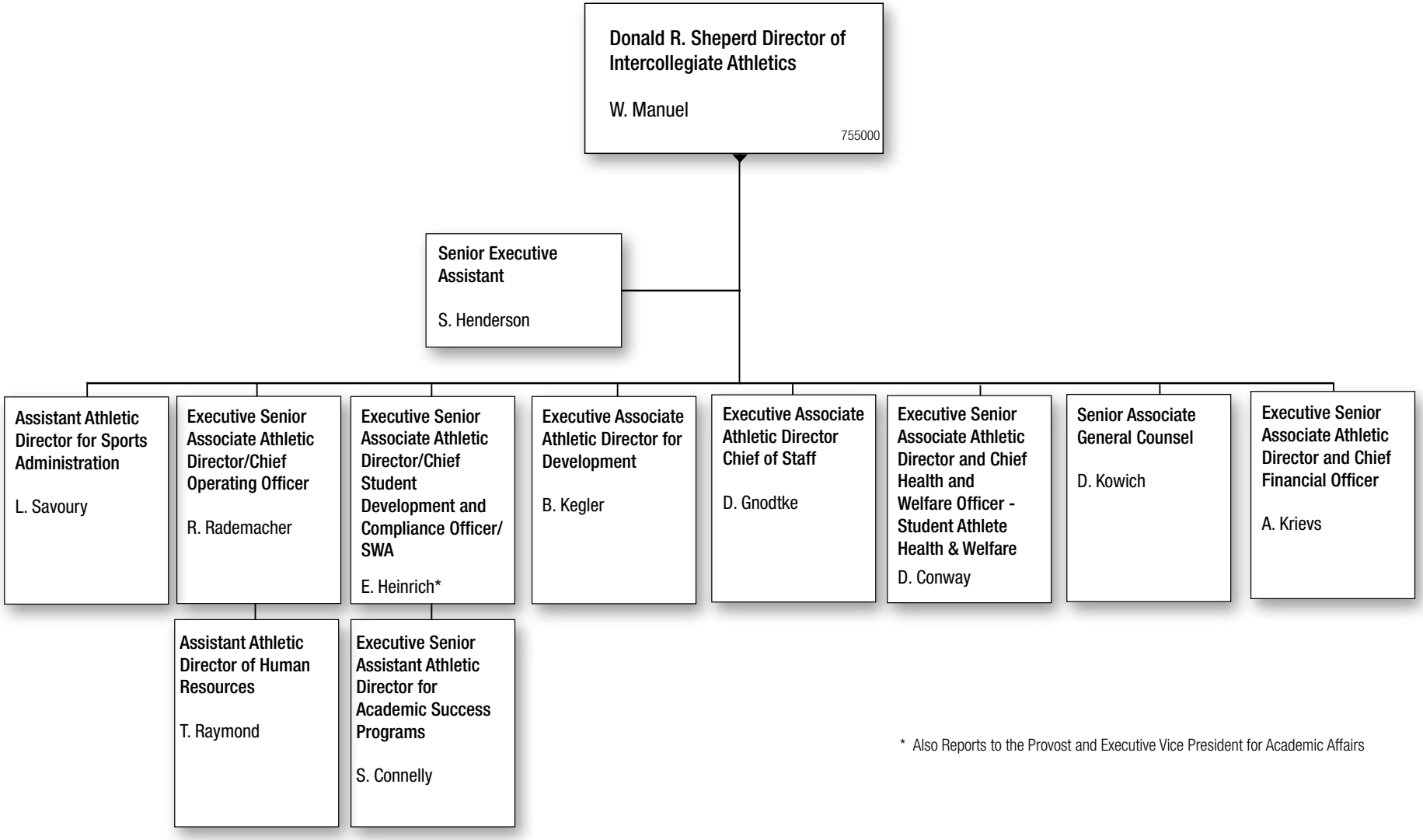

* Also Reports to the Provost and Executive Vice President for Academic Affairs

755000
SEPTEMBER 2025