UNIVERSITY OF MICHIGAN-FLINT

VICE CHANCELLOR FOR STUDENT AFFAIRS

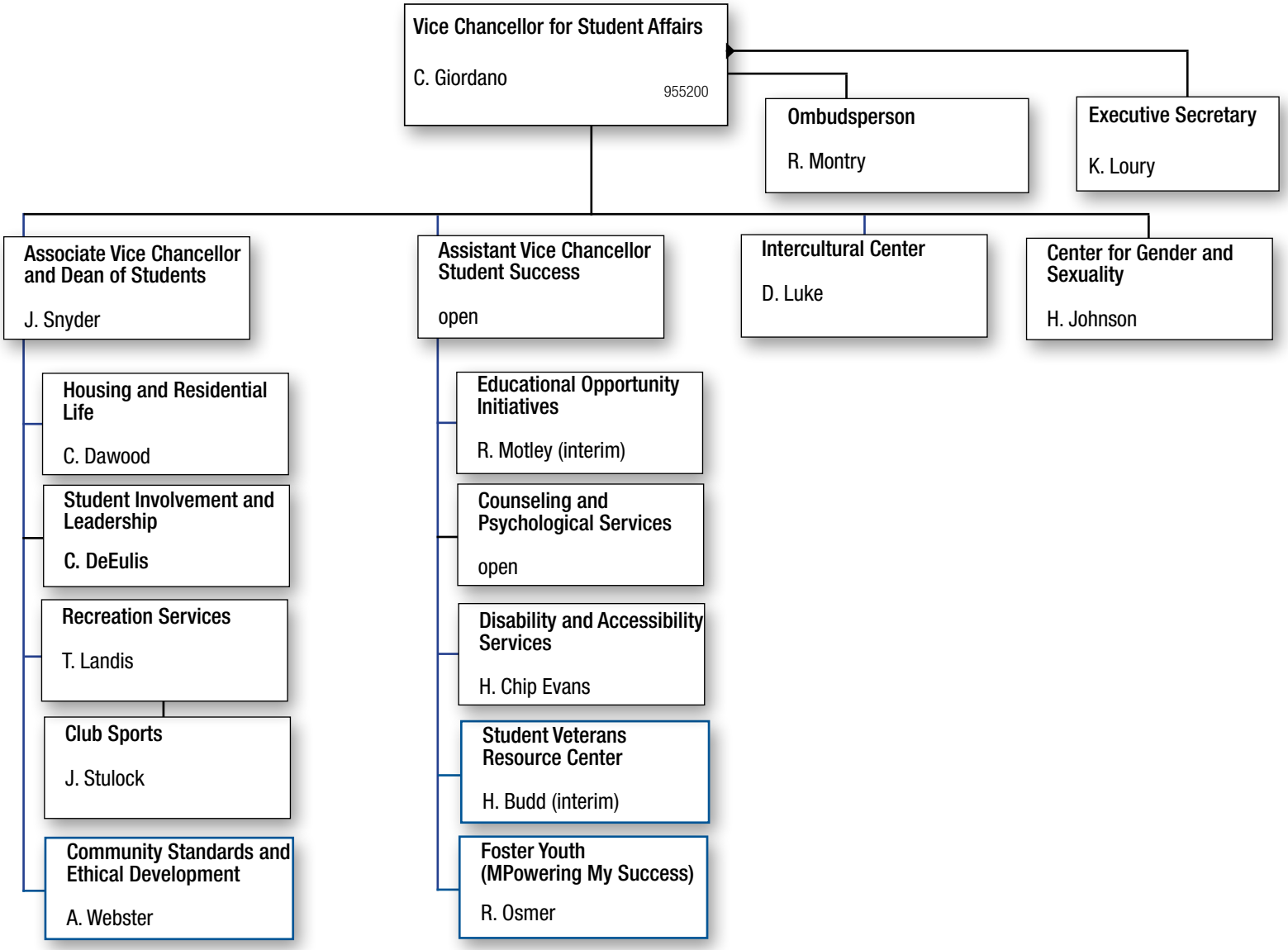

955200
SEPTEMBER 2019