UNIVERSITY OF MICHIGAN-FLINT
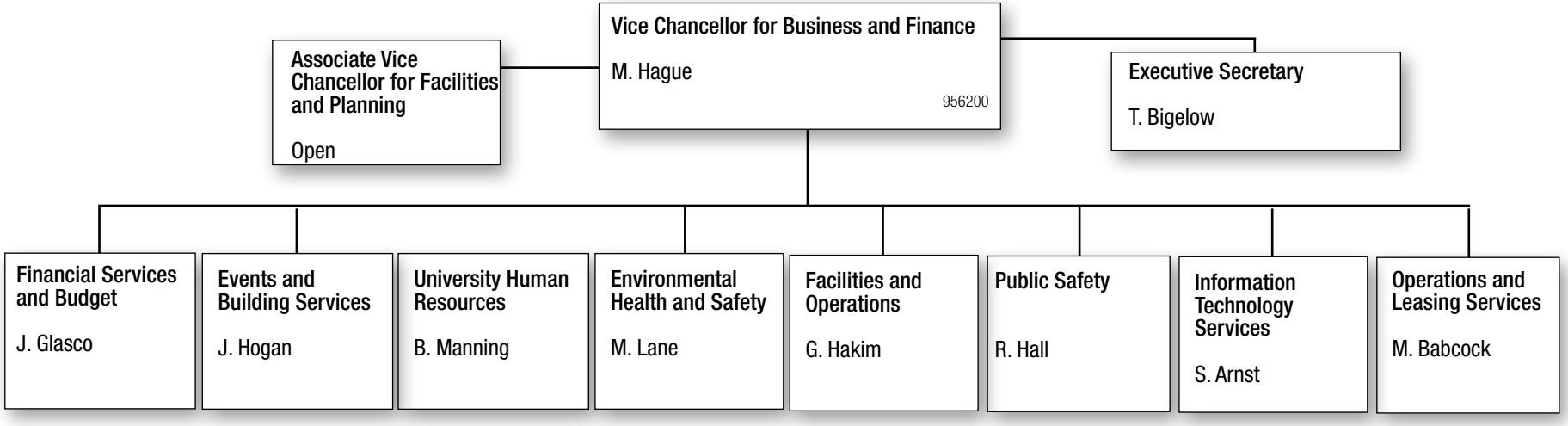
VICE CHANCELLOR FOR BUSINESS AND FINANCE